

ELEVATION.

Planning Permit No. **A/820/8**
APPROVED
 Subject to the conditions in this office letter.
A/12009/8+26/08/8
FOR MEMBER SECRETARY MADRAS METROPOLITAN DEVELOPMENT AUTHORITY

SECTION ON 'AA'

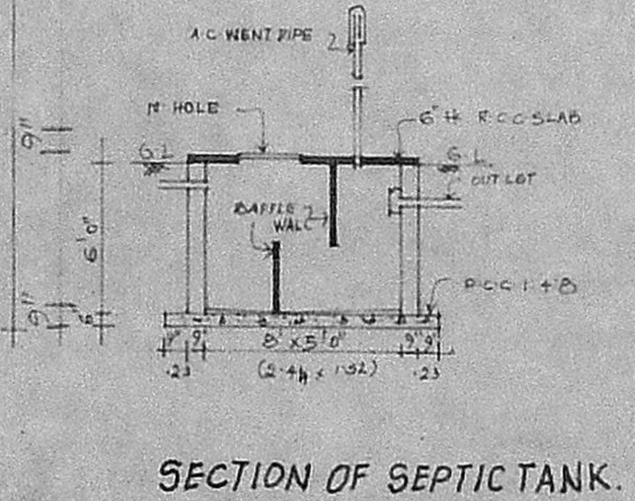

SECTION OF WELL

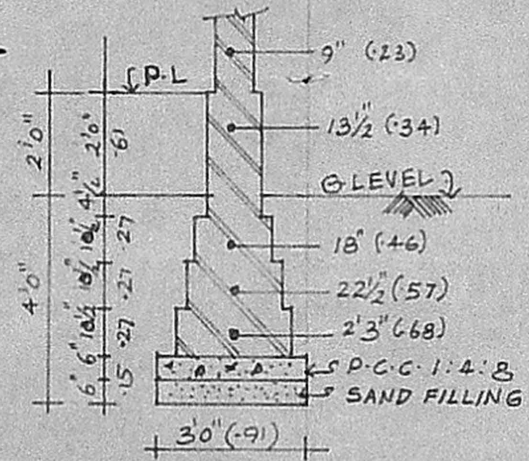

SECTION OF FOOTING.

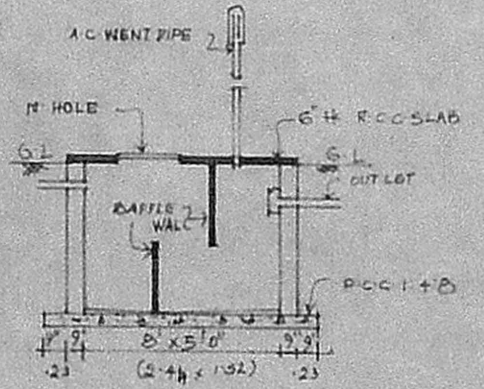

SECTION OF SEPTIC TANK.

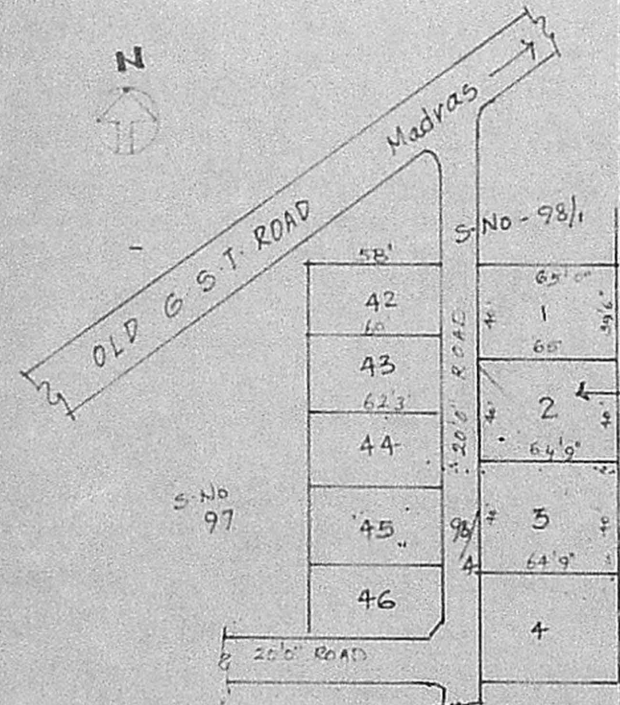

KEY PLAN. SCALE N.T.S.

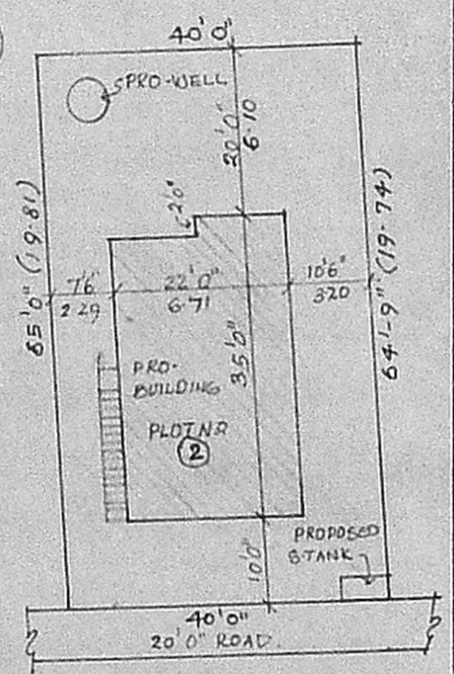

SITE PLAN. 1"=24'0"

SCHEDULE OF OPENINGS.

G.D. GRILL DOOR	3'3" x 7'0"	99 x 210
D DOOR	3'3" x 7'0"	99 x 210
D1 "	3'0" x 6'6"	91 x 198
D2 "	2'6" x 6'6"	76 x 198
G.W. GRILL WINDOW	3'6" x 4'0"	137 x 122
W WINDOW	3'6" x 4'0"	137 x 122
W1	3'0" x 4'0"	91 x 122
VENTILATOR - Y	2'0" x 1'0"	61 x 31

AREA STATEMENT.

	Sq.ft	Sq.m
SITE AREA	2593	241.5
PRO-G-FLOOR AREA	749	69.7

PLAN SHOWING THE PRO-RESIDENTIAL BUILDING IN PLOT NO-2, S-NO-98/4, 96/1. No. 139 OF IRUMBULIYUR VILLAGE, SAIDAPET TALUK, CHEGALPATTU DISTRICT.

SCALE=1" 80' (1:800)

COLOUR INDEX.

- PROPOSED
- ROAD
- BOUNDARY

STAIR CASE
 WIDTH - 2'-6"
 TREAD - 0'-9"
 RISE - 0'-6"

[Signature]
 OWNER'S SIGNATURE.

C. A. VASUDEVA RAO, L.C.E.
 L.I.C. PANEL VALUER,
 PANEL ENGINEER,
 STATE BANK OF INDIA,
 LICENSED SURVEYOR,
 FOR MADRAS CORPORATION,
 TAMBARAM MUNICIPALITY,
 ALANDUR MUNICIPALITY.
 Off: 24, Municipal Buildings,
 SHANMUGAM ROAD, TAMBARAM,
 MADRAS-600045
 ENGINEER SIGNATURE.
 (Off: 401957
 Phone: (Res: 403673)